

Entrance View

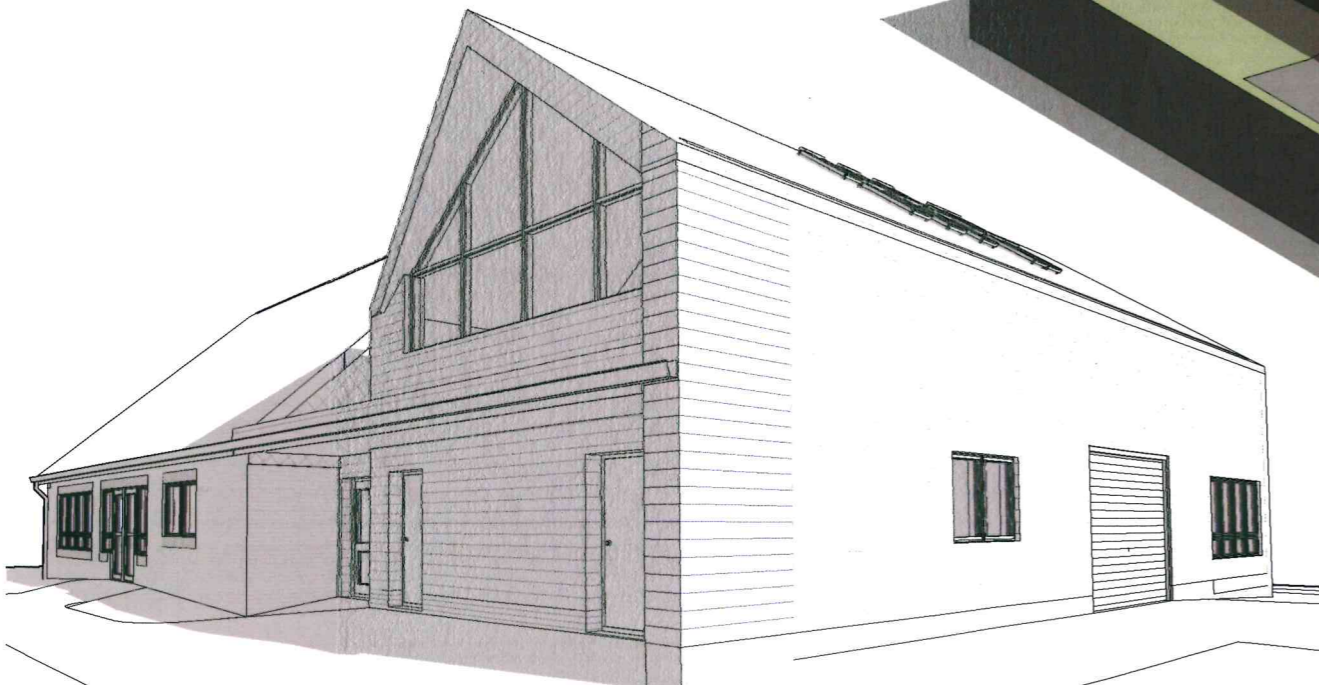
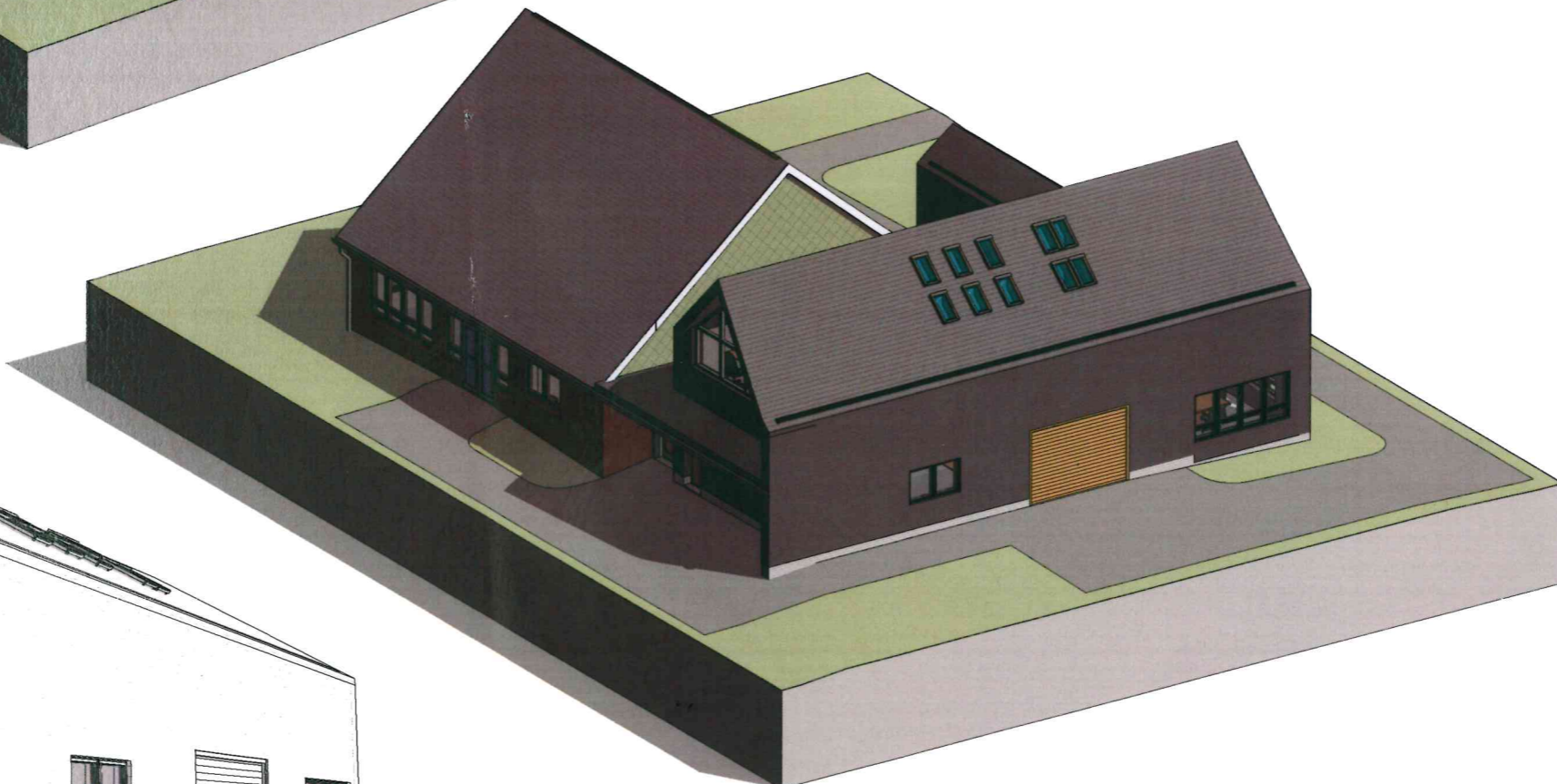

Entrance to changing rooms

notes

This drawing is the copyright of the **pdp architecture llp** and must not be reproduced in whole or part or used for the execution of works without their permission.

all dimensions to be checked on site prior to commencement of construction works and the architect notified of any discrepancy.

figured dimensions are to be used in preference to scaled dimensions.

no deviation from this drawing will be permitted without prior consent of the architect.

all drawings are prepared subject to a full measured and structural survey of the buildings and site.

all structural work is subject to the appointment of a structural engineer to confirm and agree the structural proposals.

os promap licence no. 100020449.

health & safety:  
 exceptional risks involving specific methods of construction or exceptional maintenance issues can be found within the designers risk assessment

scale with 50 mm @ a1 - 25 mm @ a3

| revision | notes | date | drawn | checked |
|----------|-------|------|-------|---------|
|          |       |      |       |         |



Preliminary



**pdp architecture llp**  
 Chartered architects  
 town planning  
 interior design consultants  
 2 beechworth road havant  
 hampshire po9 1ax  
 tel 023 9248 1100  
 fax 023 9247 5050  
 email pdp@pdp-architects.co.uk  
[www.pdp-architects.co.uk](http://www.pdp-architects.co.uk)

project Extension and Alterations to Jubilee Hall, Hordean

detail 3D Views - Option Two

| drawn    | checked          |
|----------|------------------|
| SJW      |                  |
| date     | status           |
| Feb 2018 | Preliminary      |
| a1 scale | a3 scale         |
|          | 28045 - PD - 112 |